# Appendice

## Pièces de Clavecin attribuées à J. PH. RAMEAU

(d'après un recueil copié existant à la bibliothèque du Conservatoire de Musique de Paris)

### La Victoire
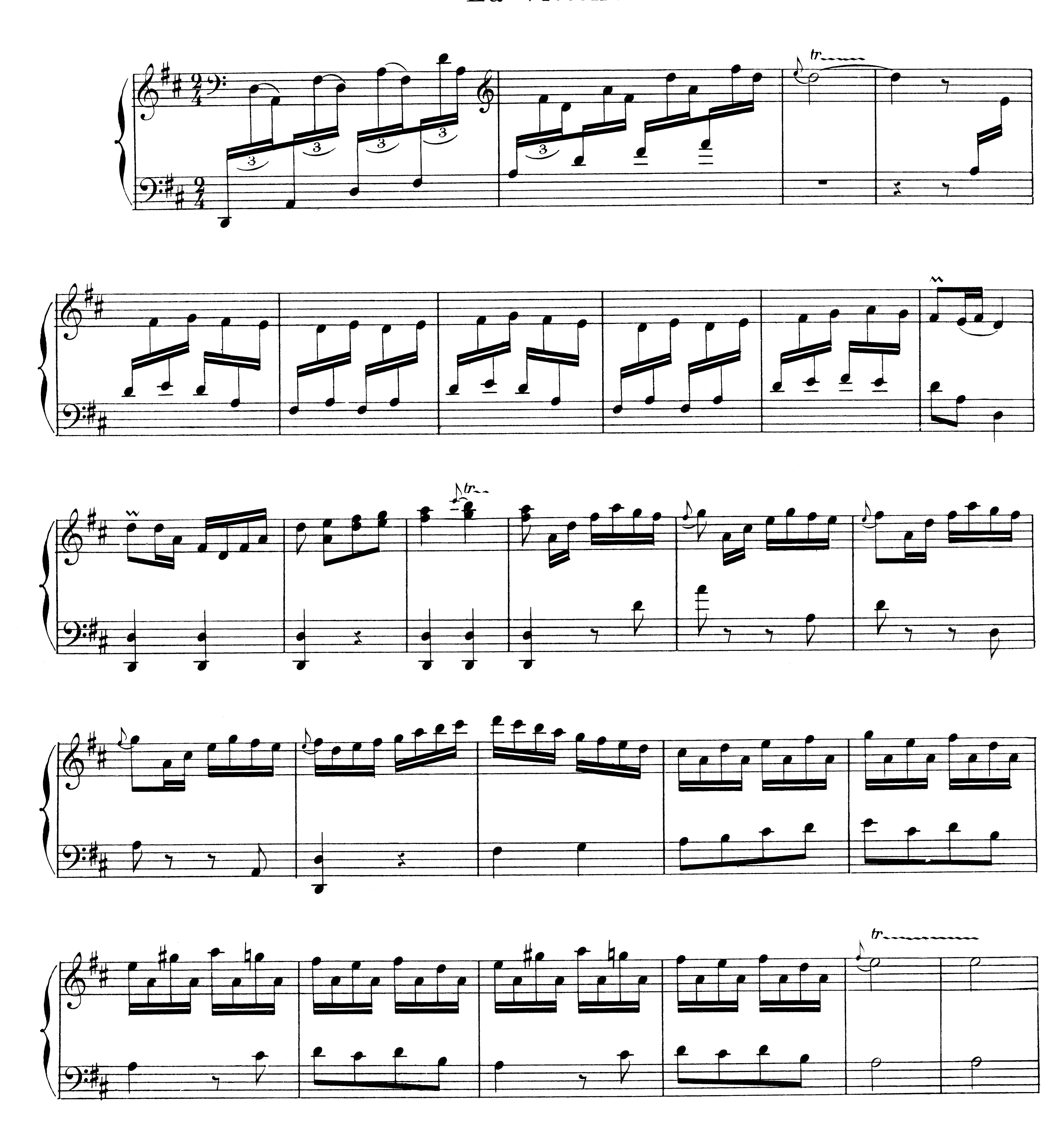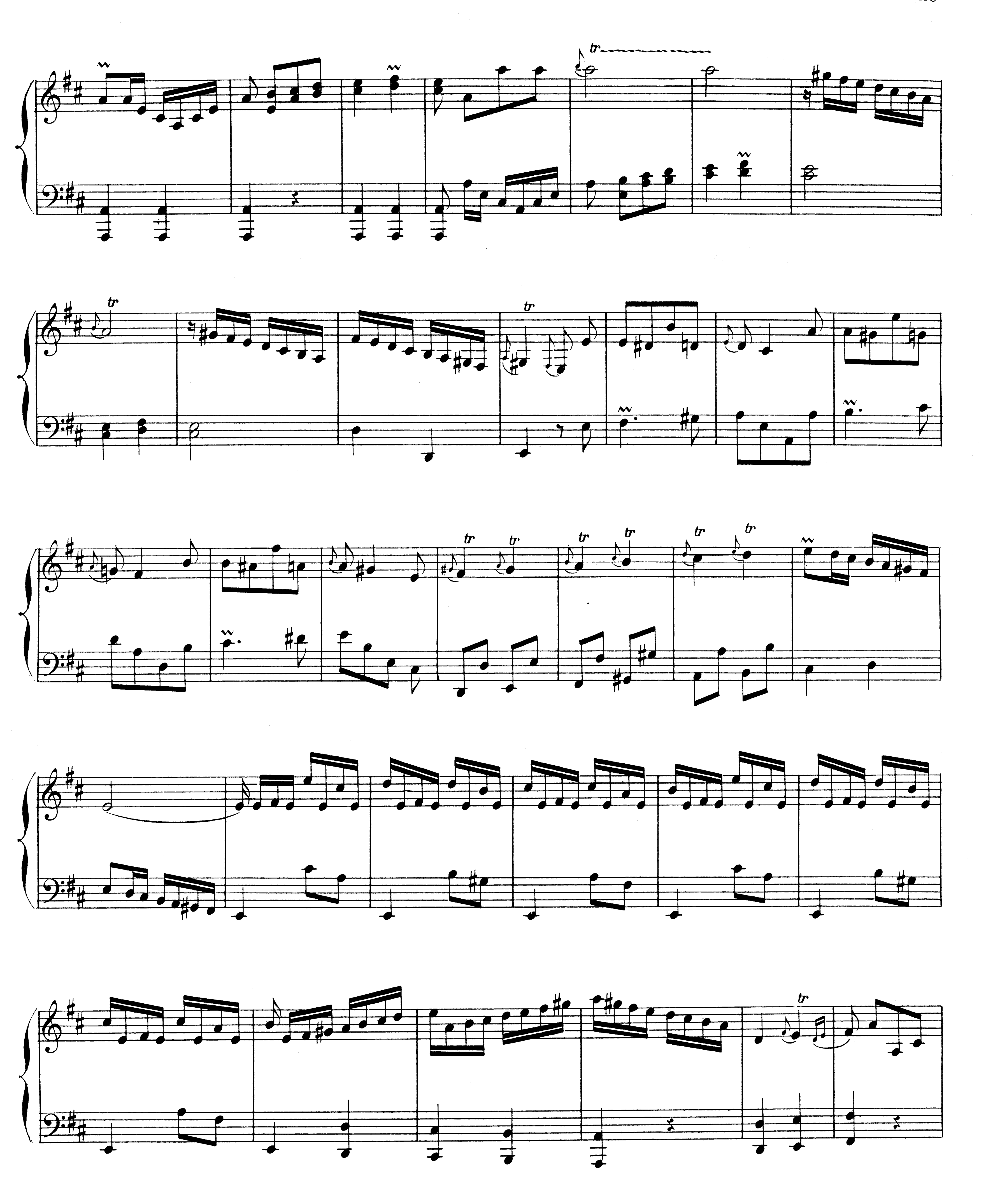



tr
tr
tr
tr
tr
tr
tr
tr
tr
tr
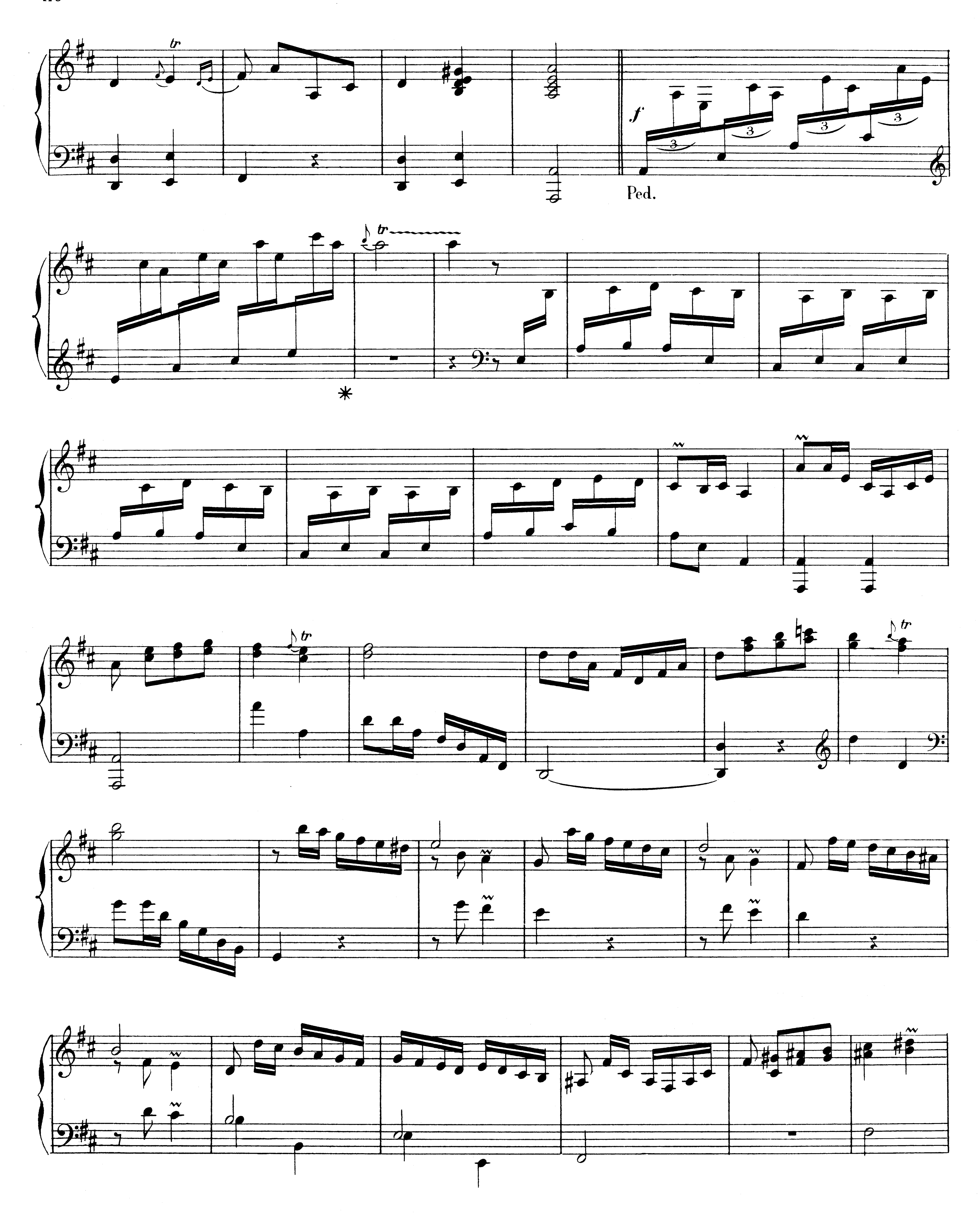

tr
f
Ped.
tr
*
tr
tr
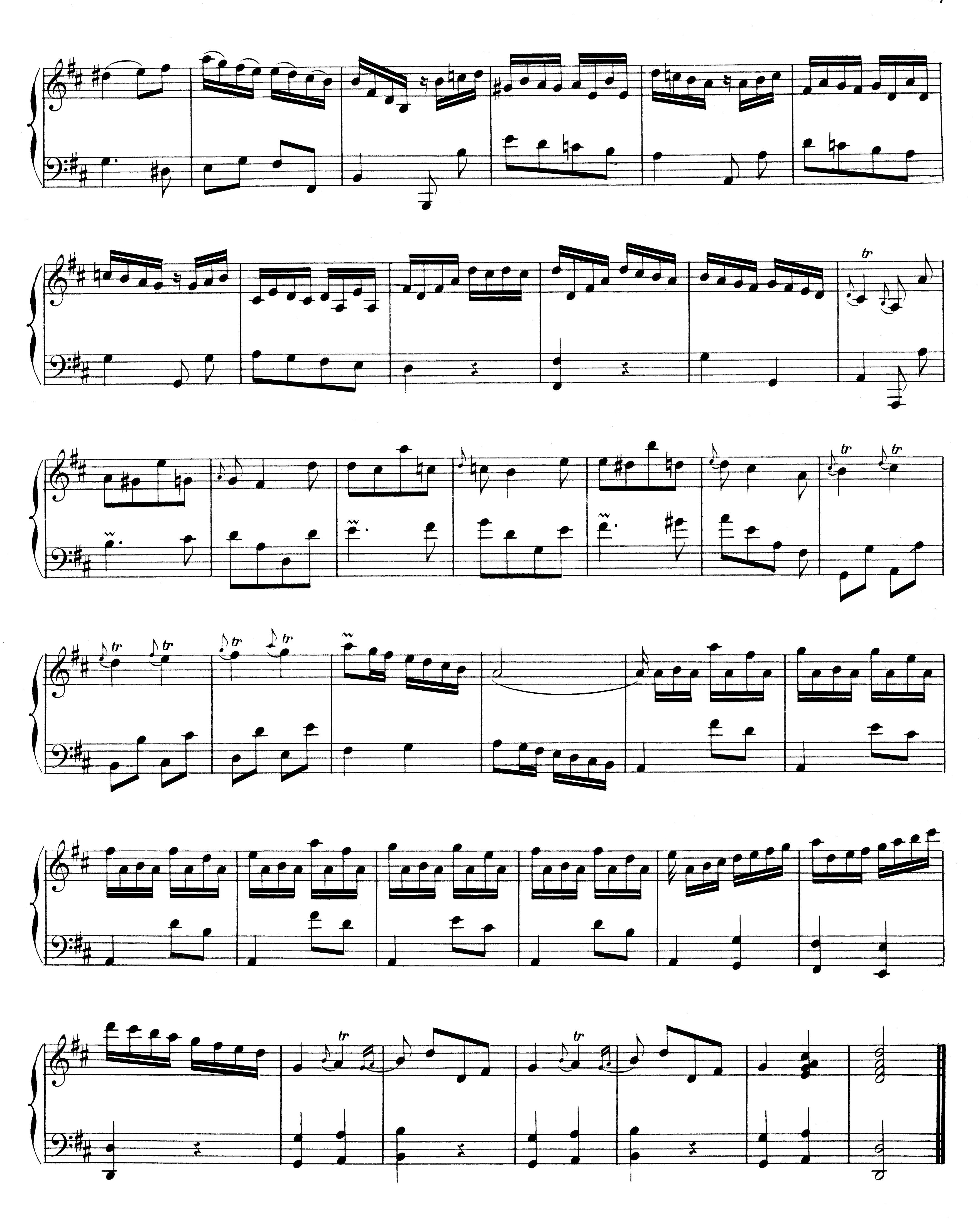

tr

# La Sensible
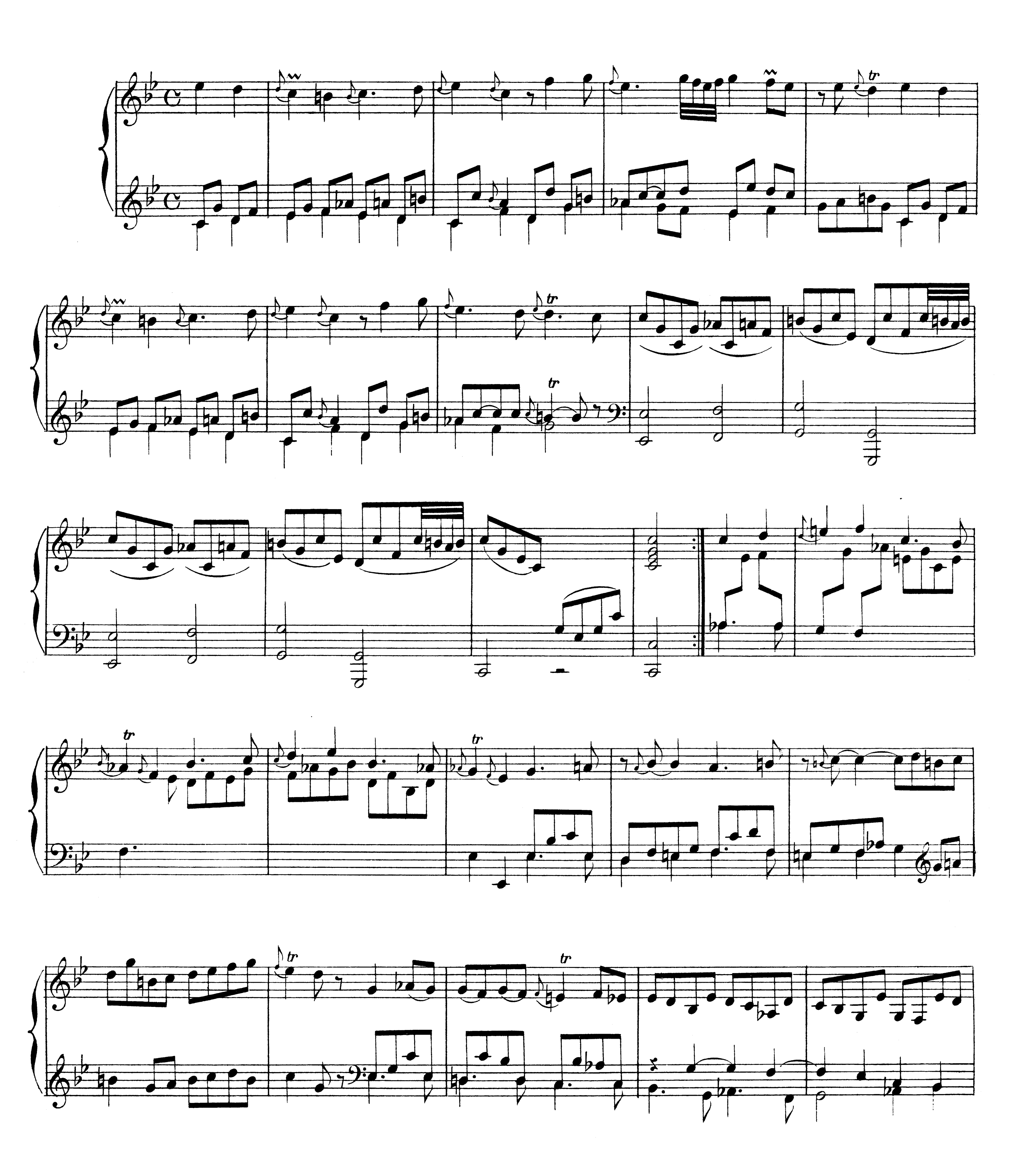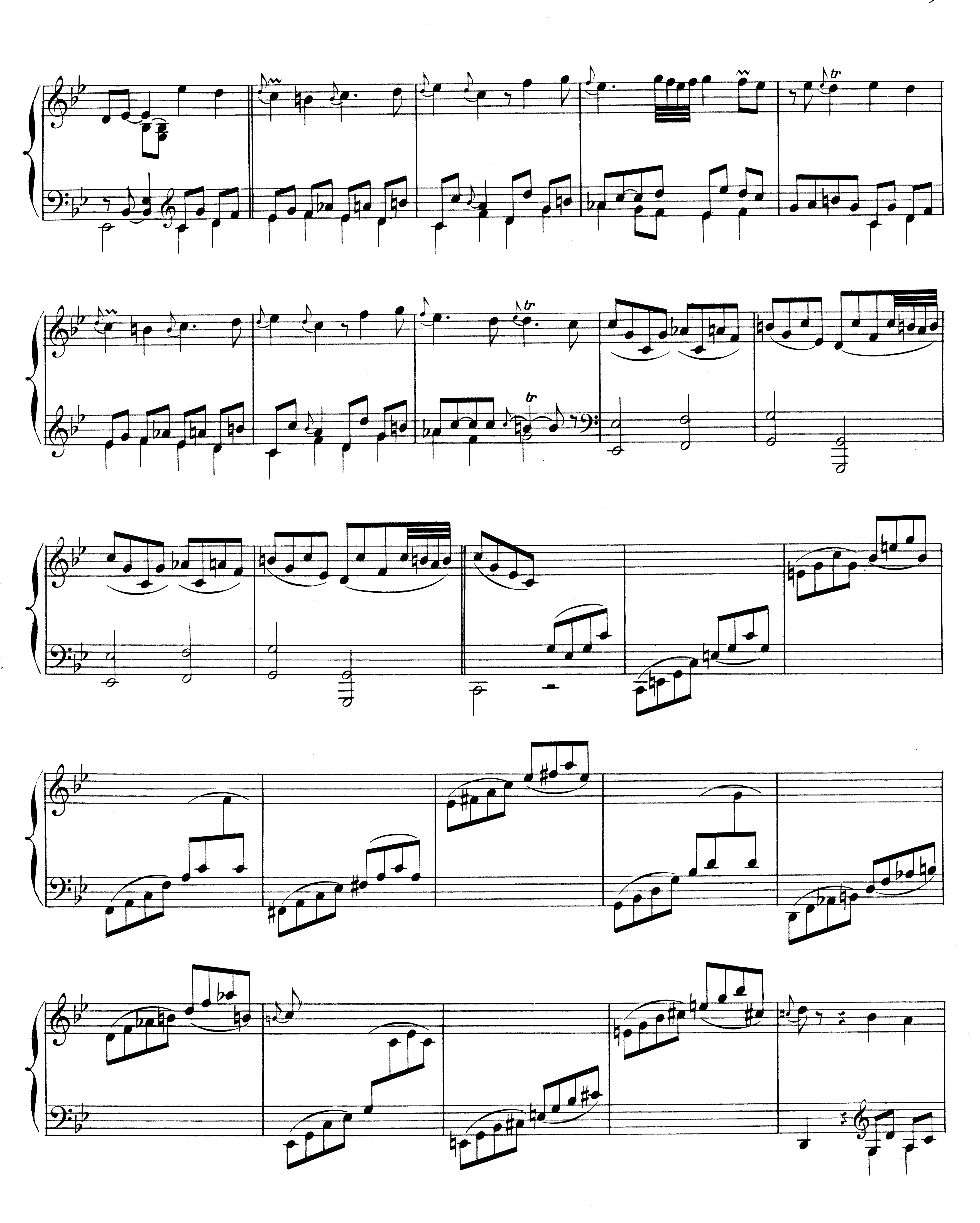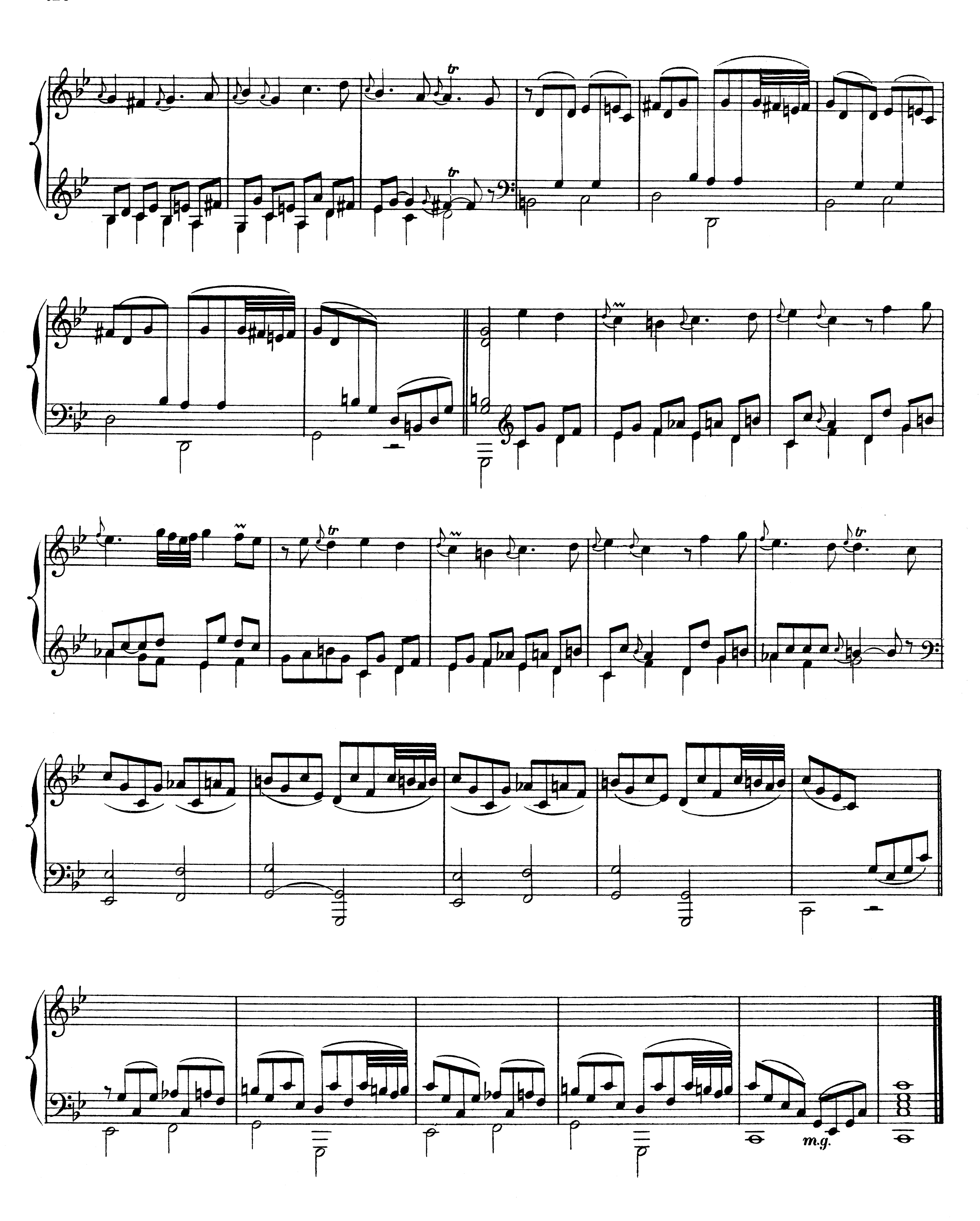





tr
m.g.

# Pièce sans titre
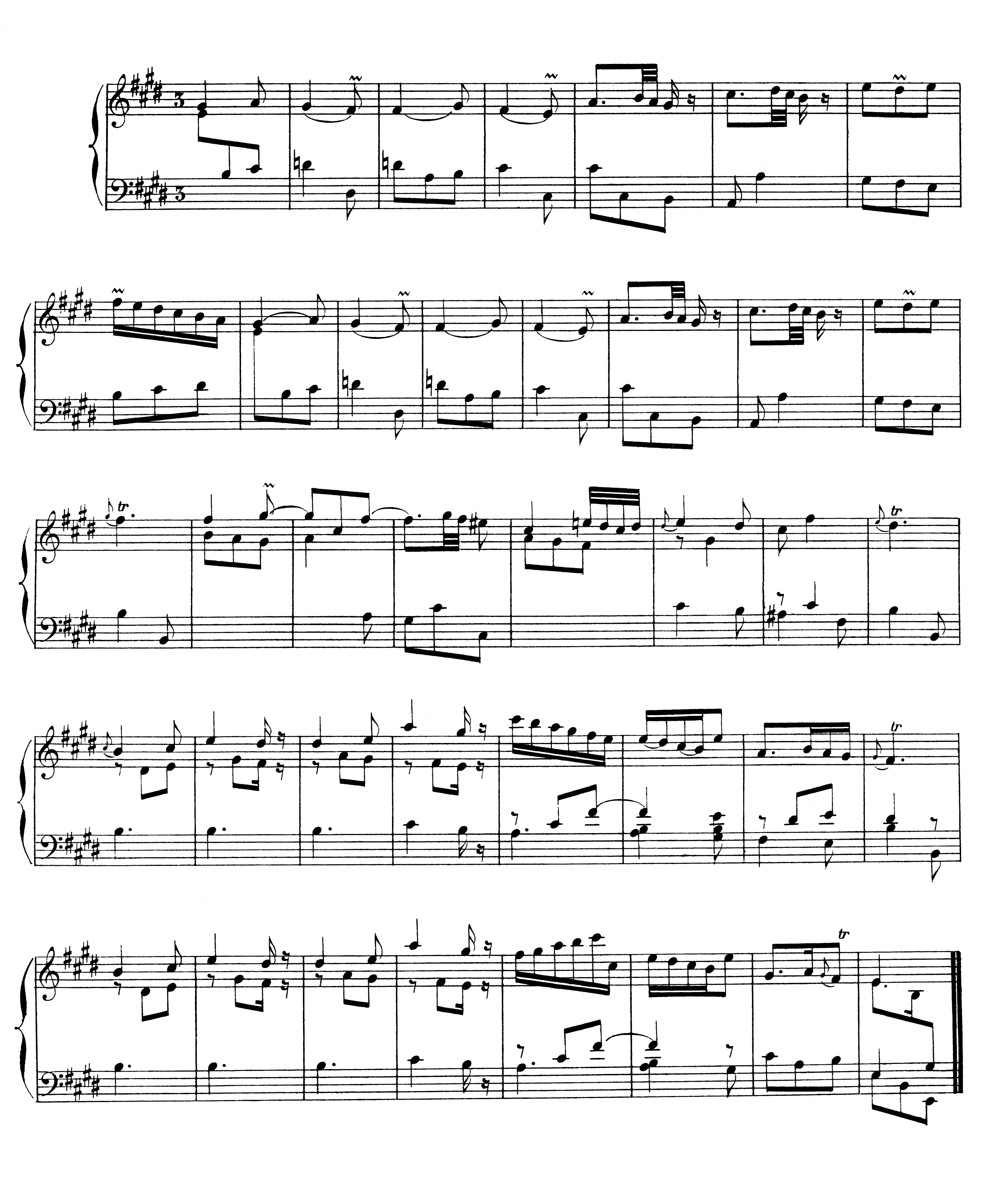


# Pièce sans titre
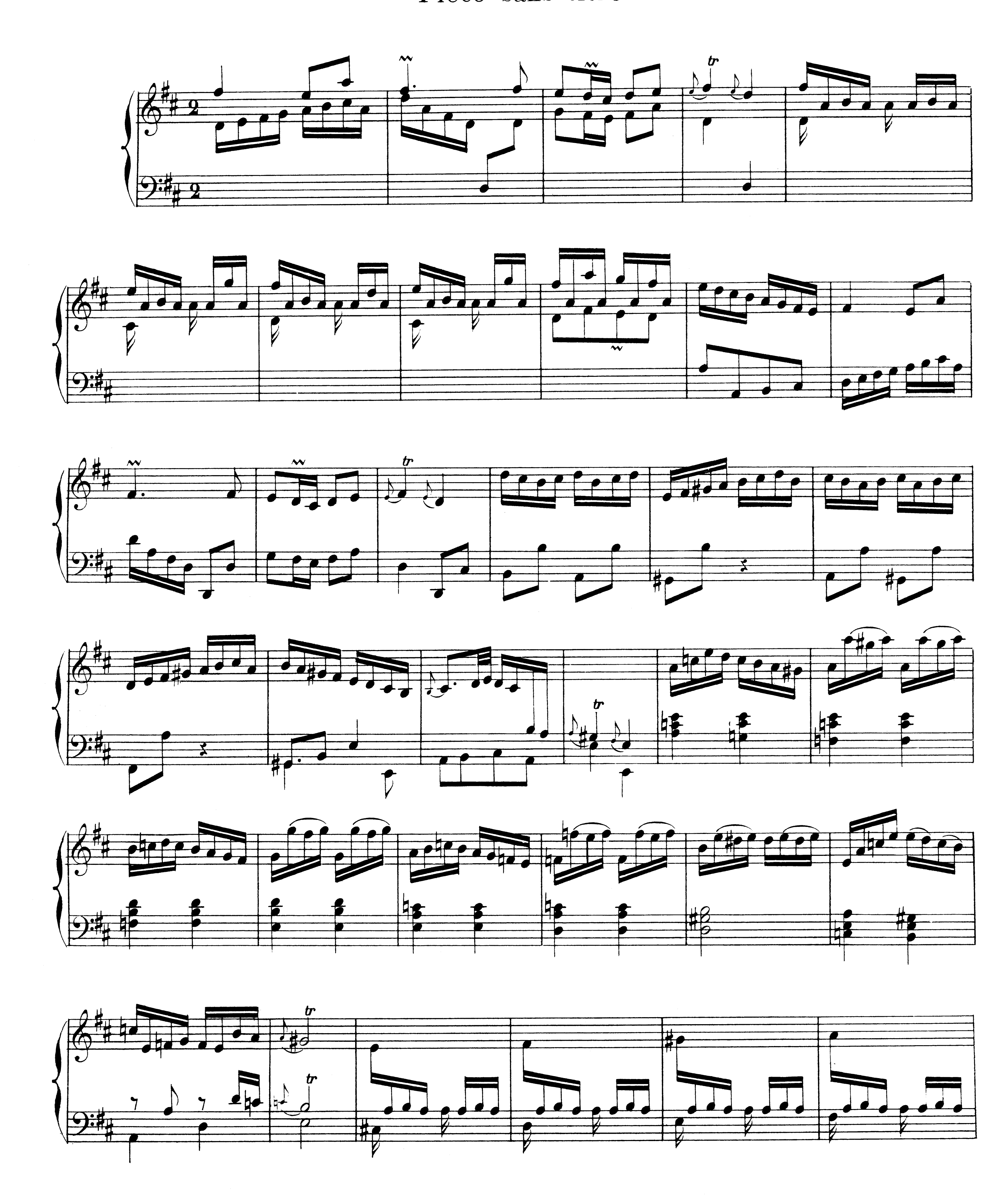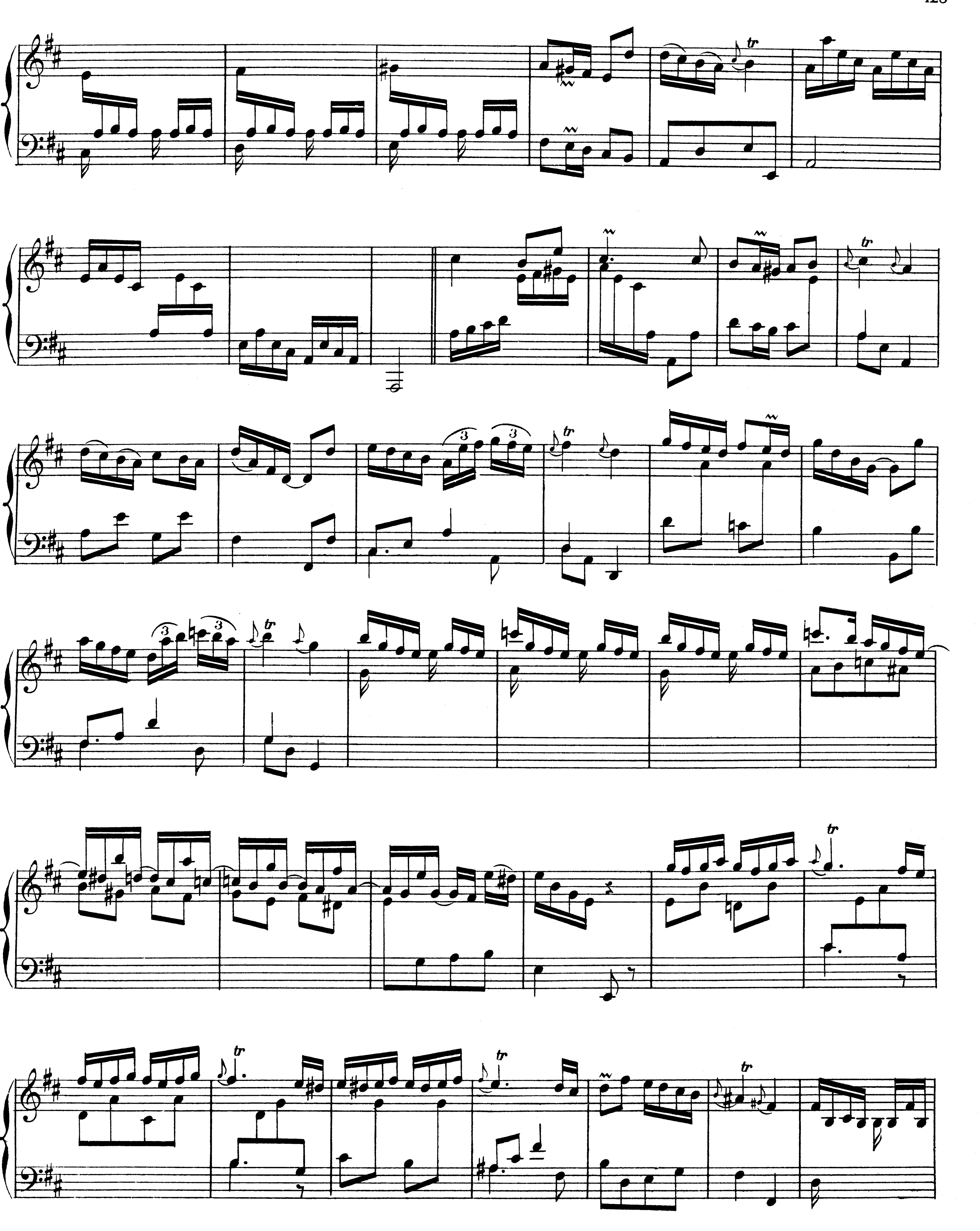



tr
3
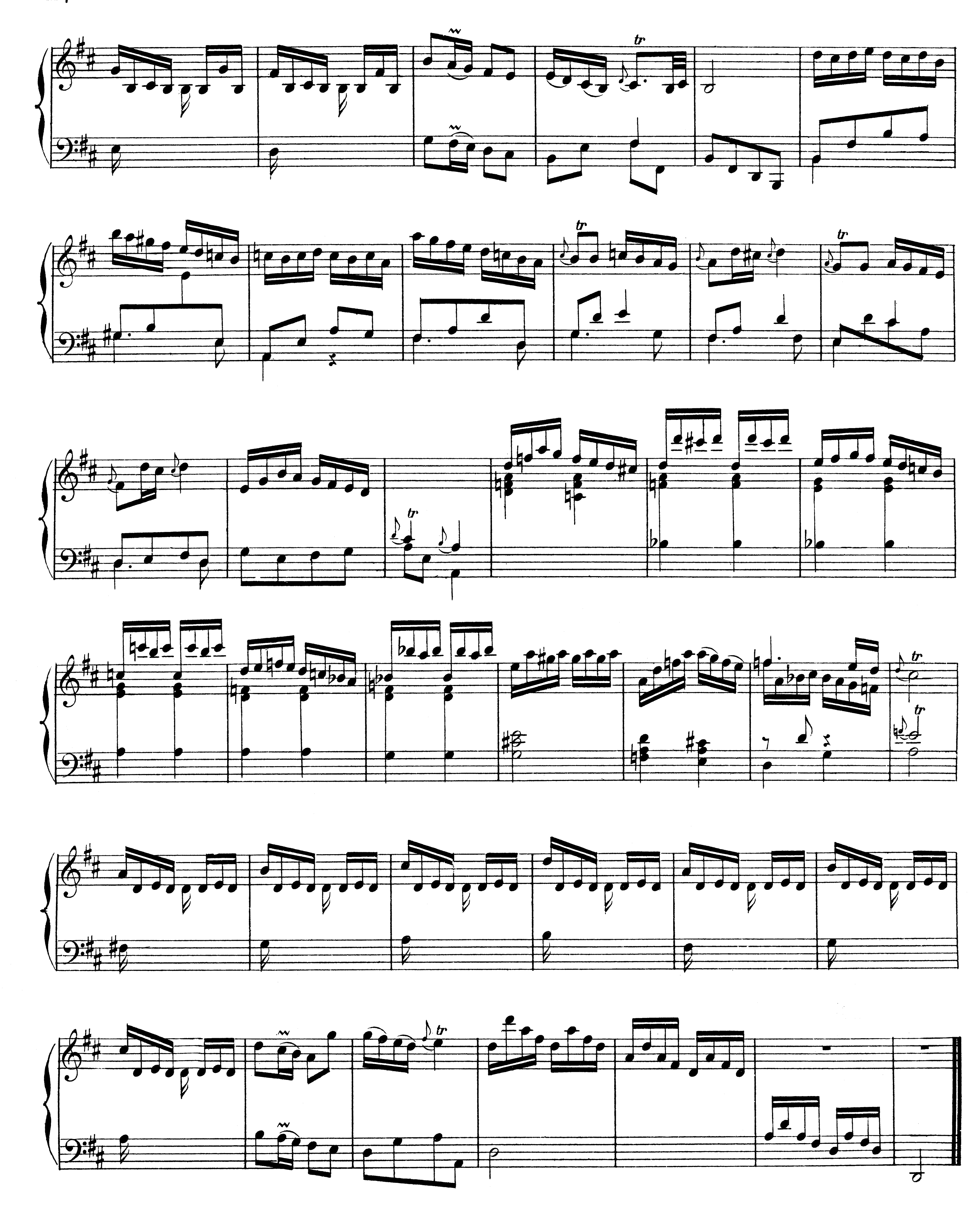


# La Villeroy
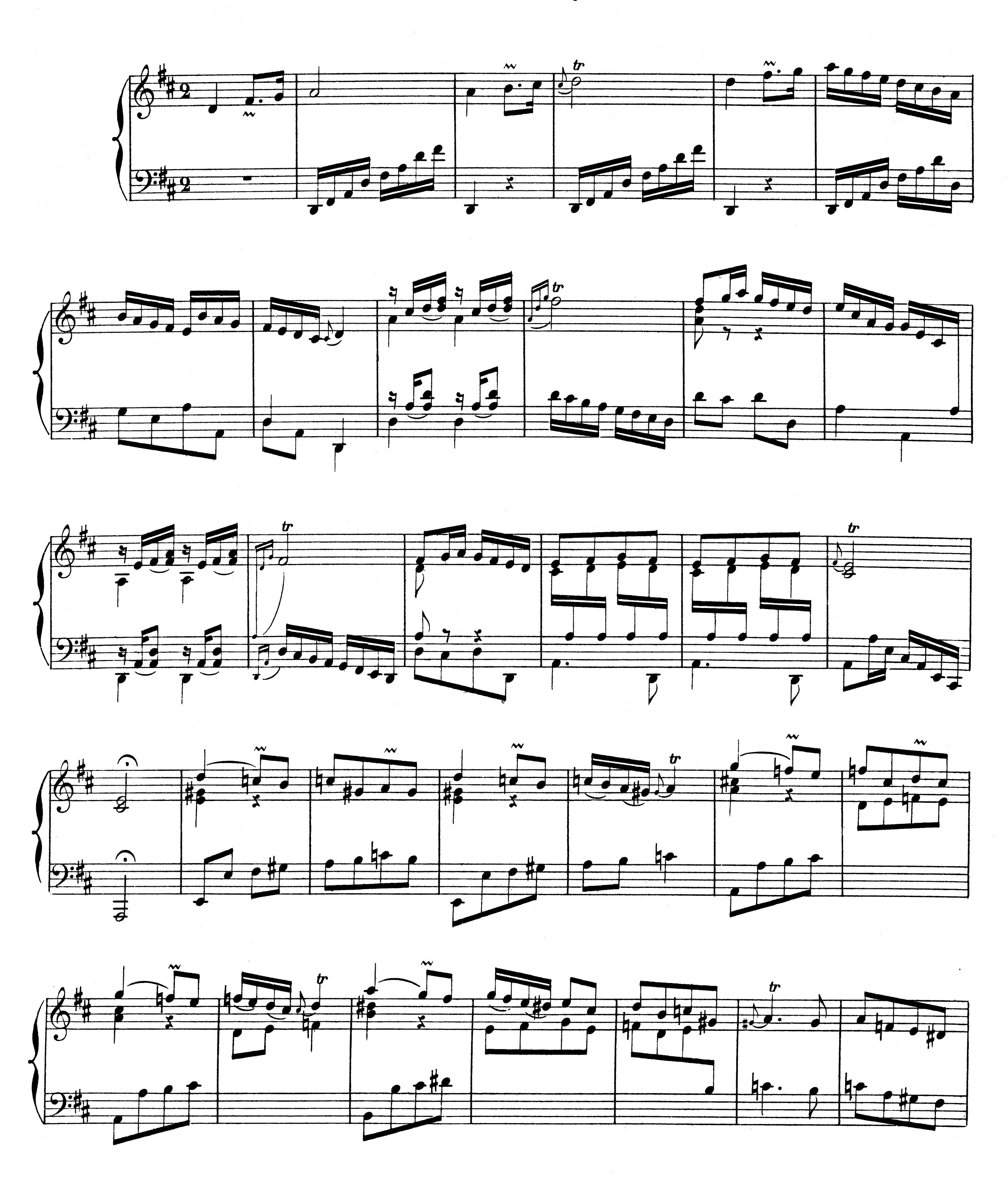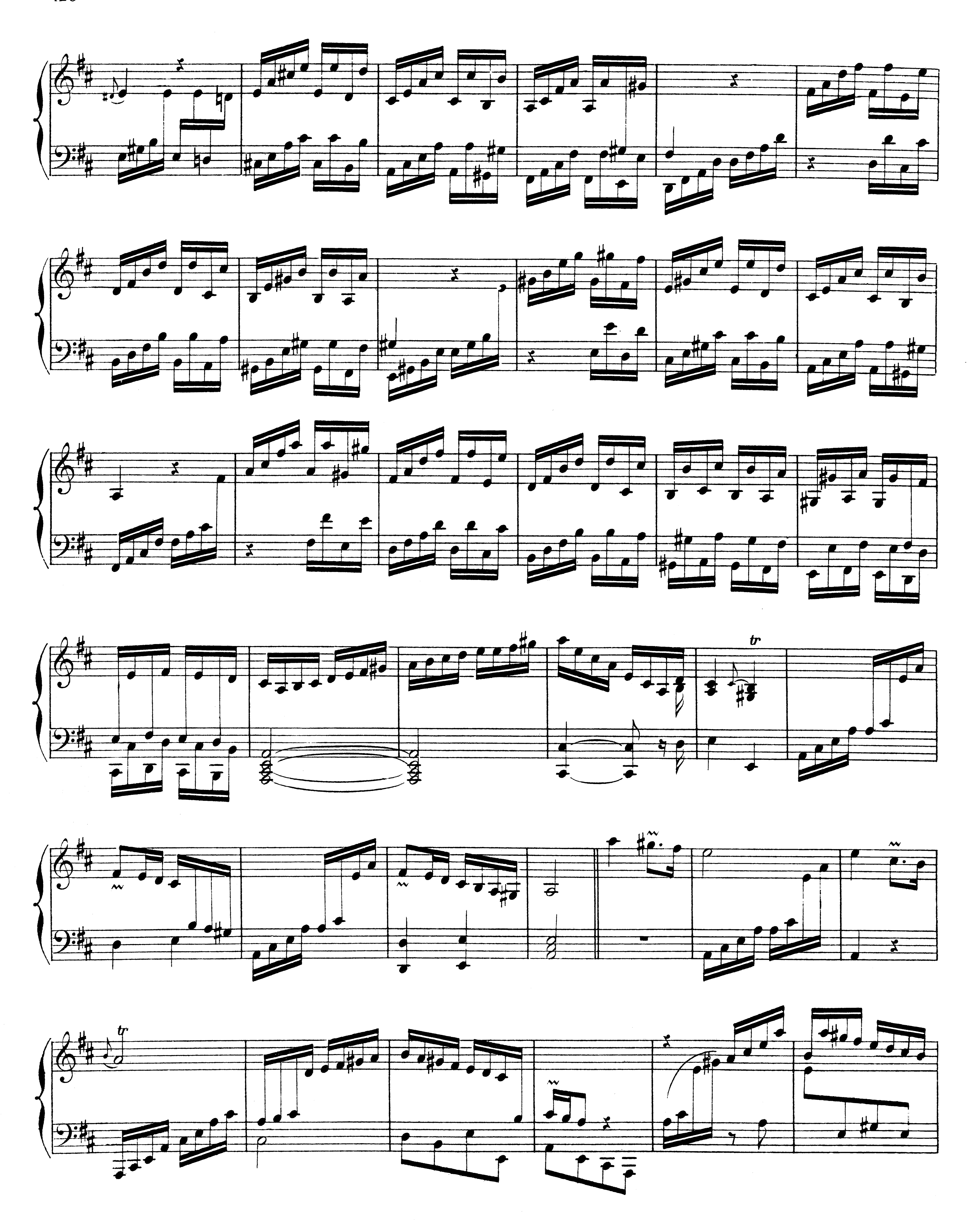



tr
tr
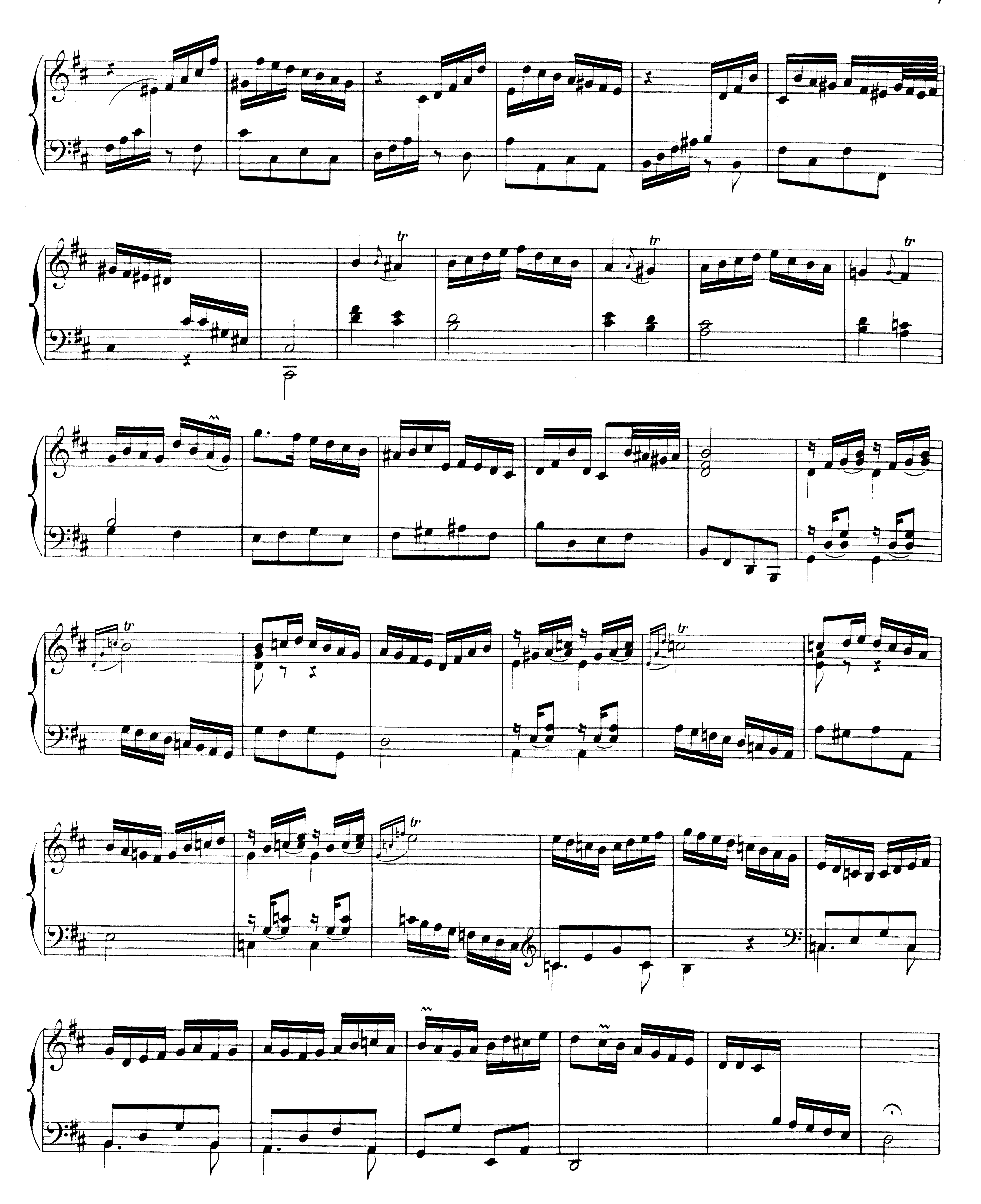


tr
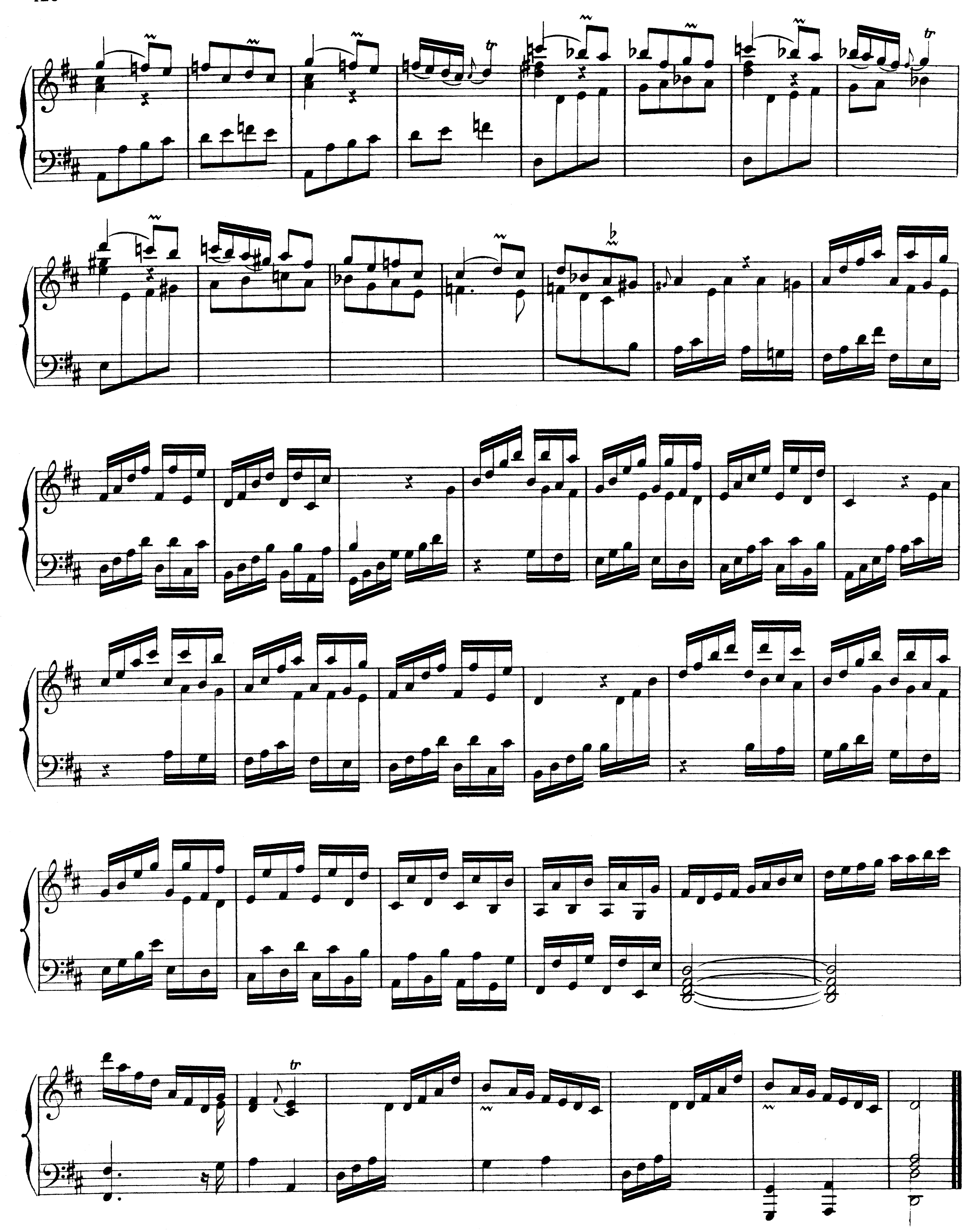


# L'Orageuse
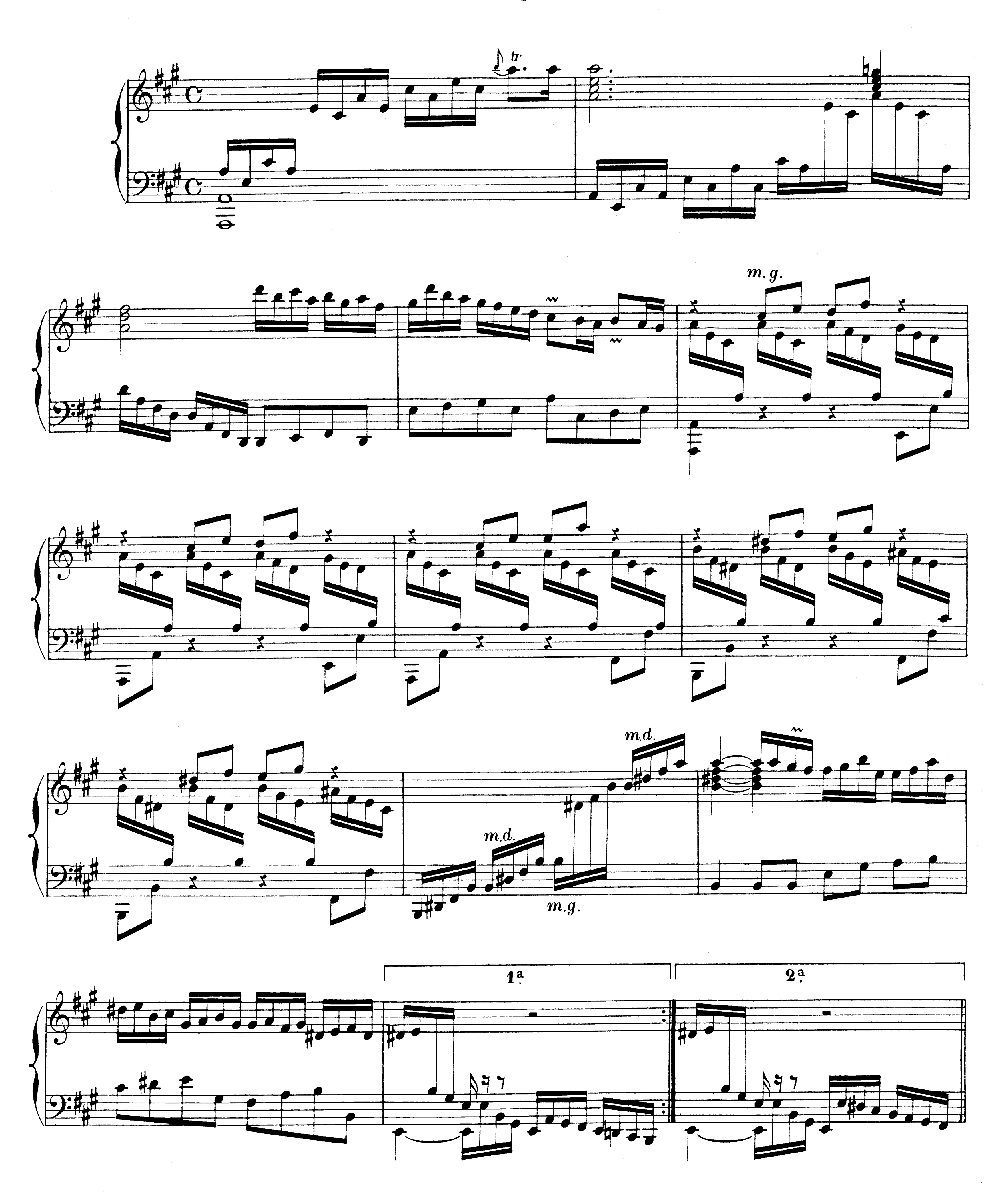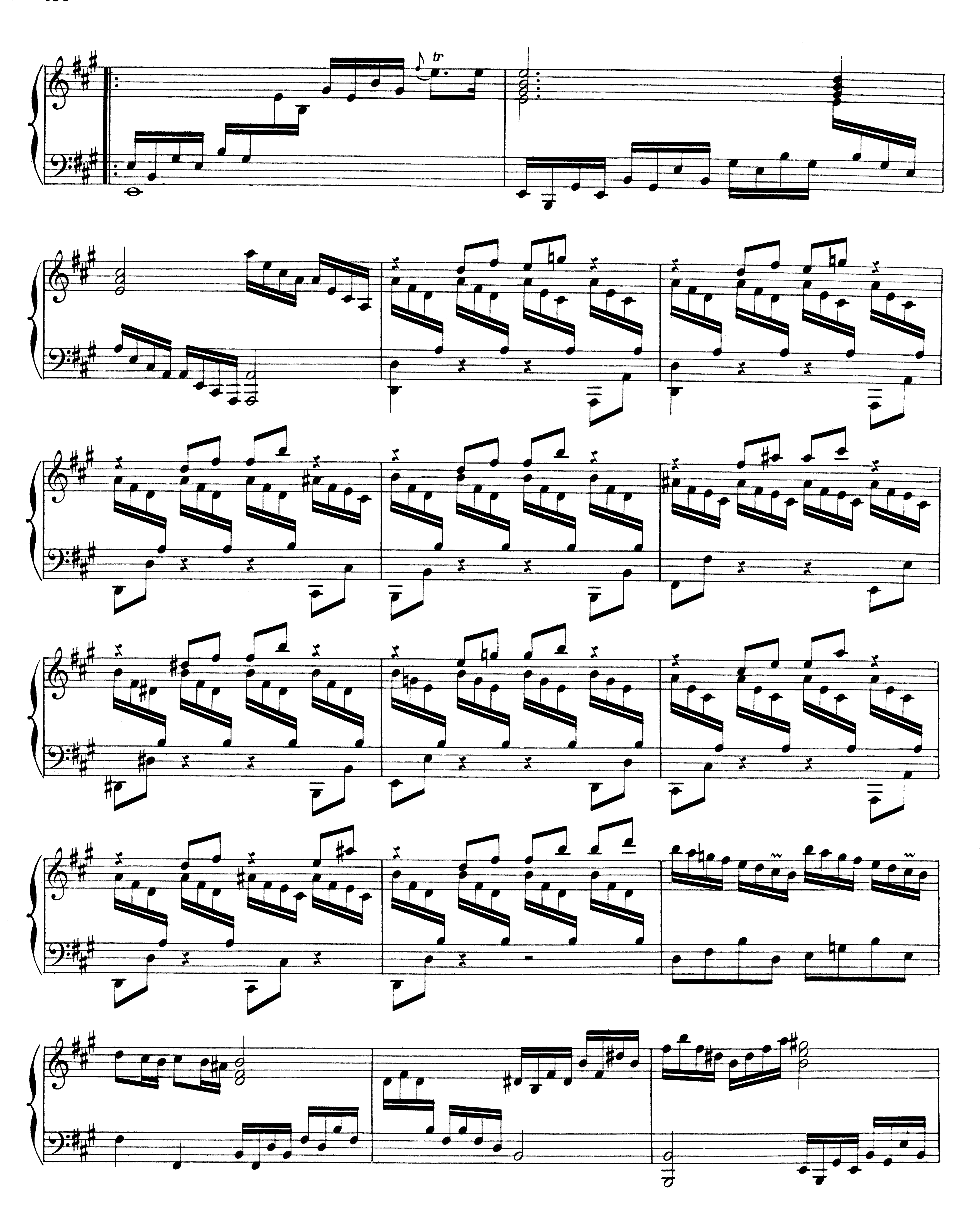



tr
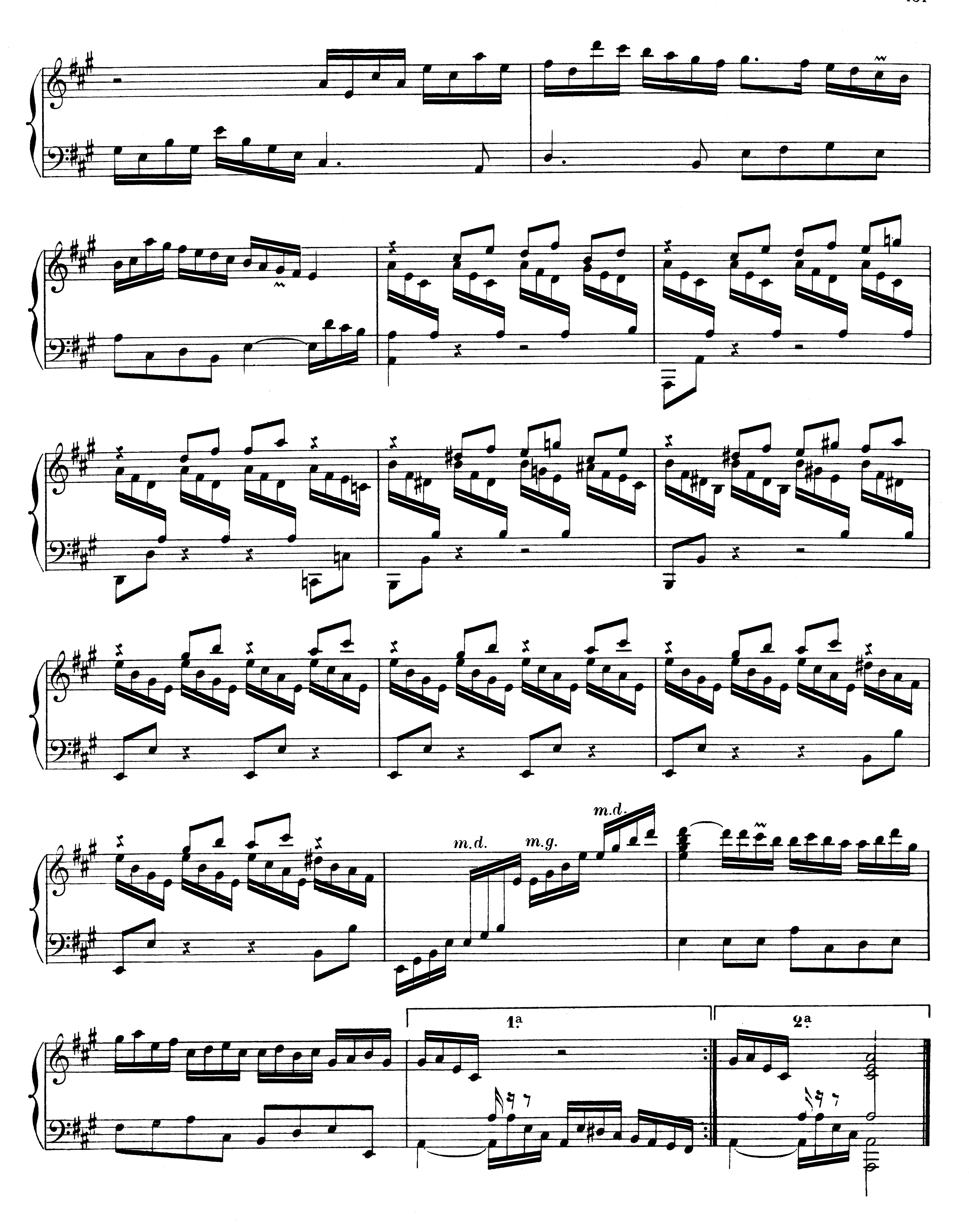


m.d.
m.g.
m.d.
1.a
2.a

# La Zaïde
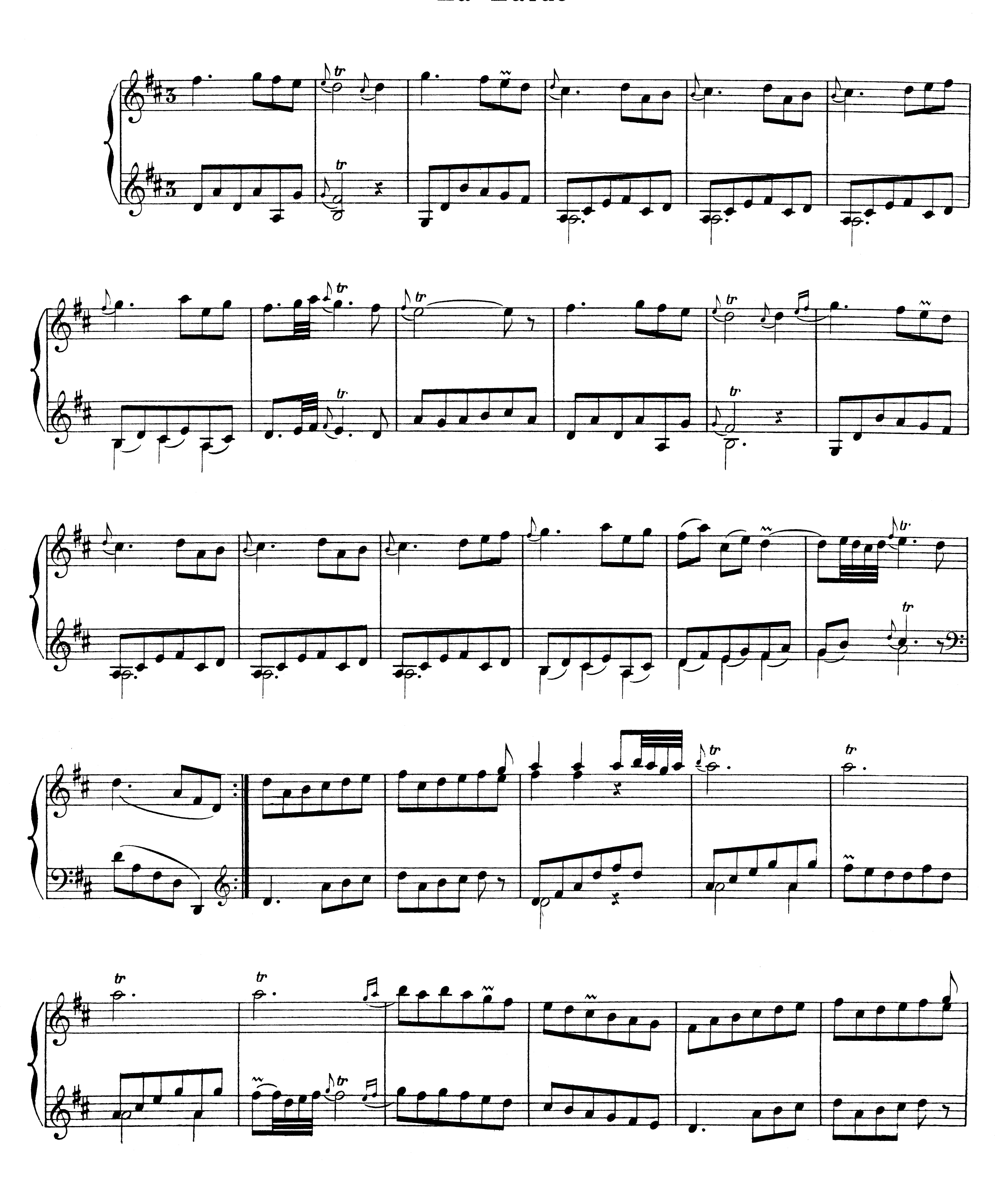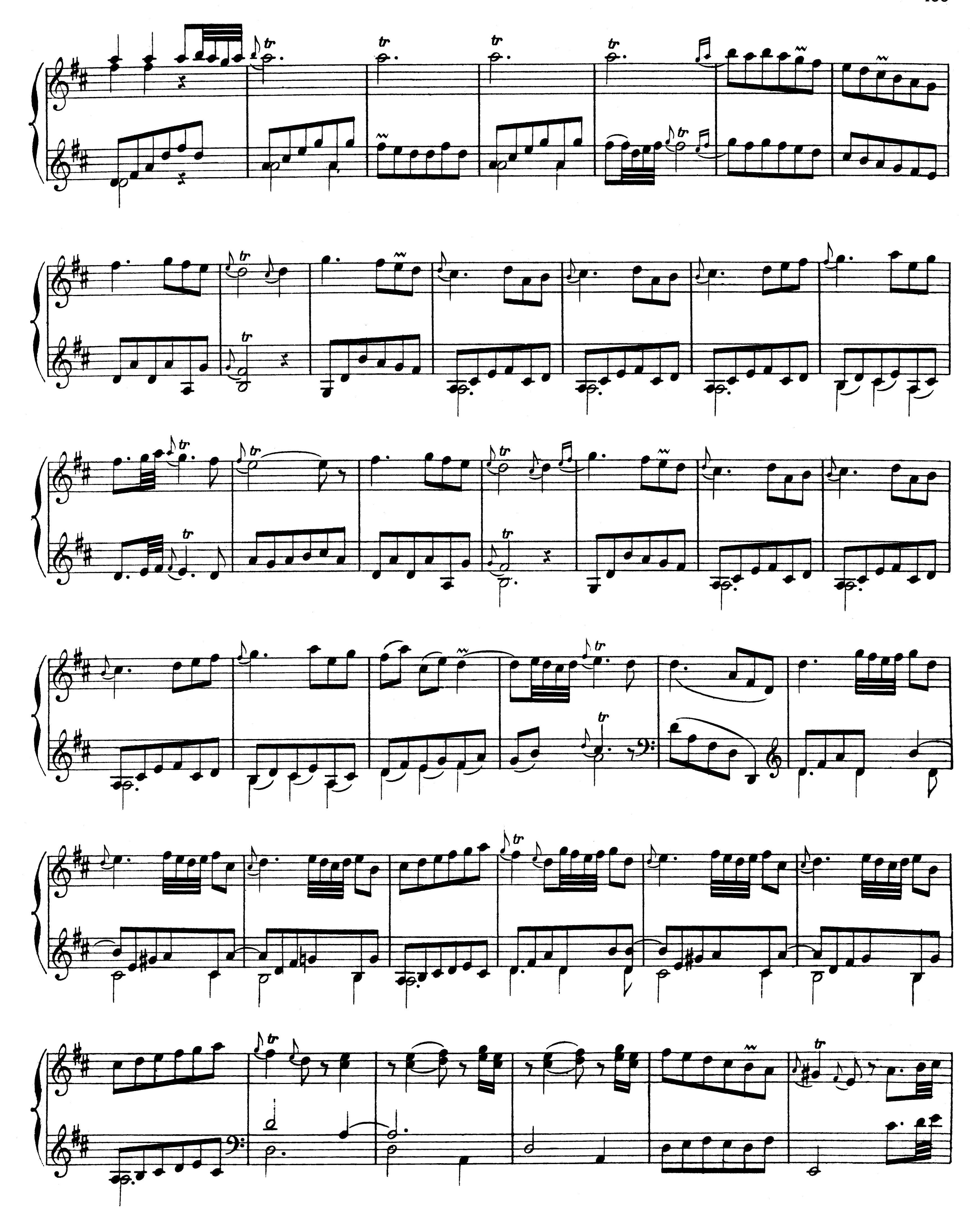



tr
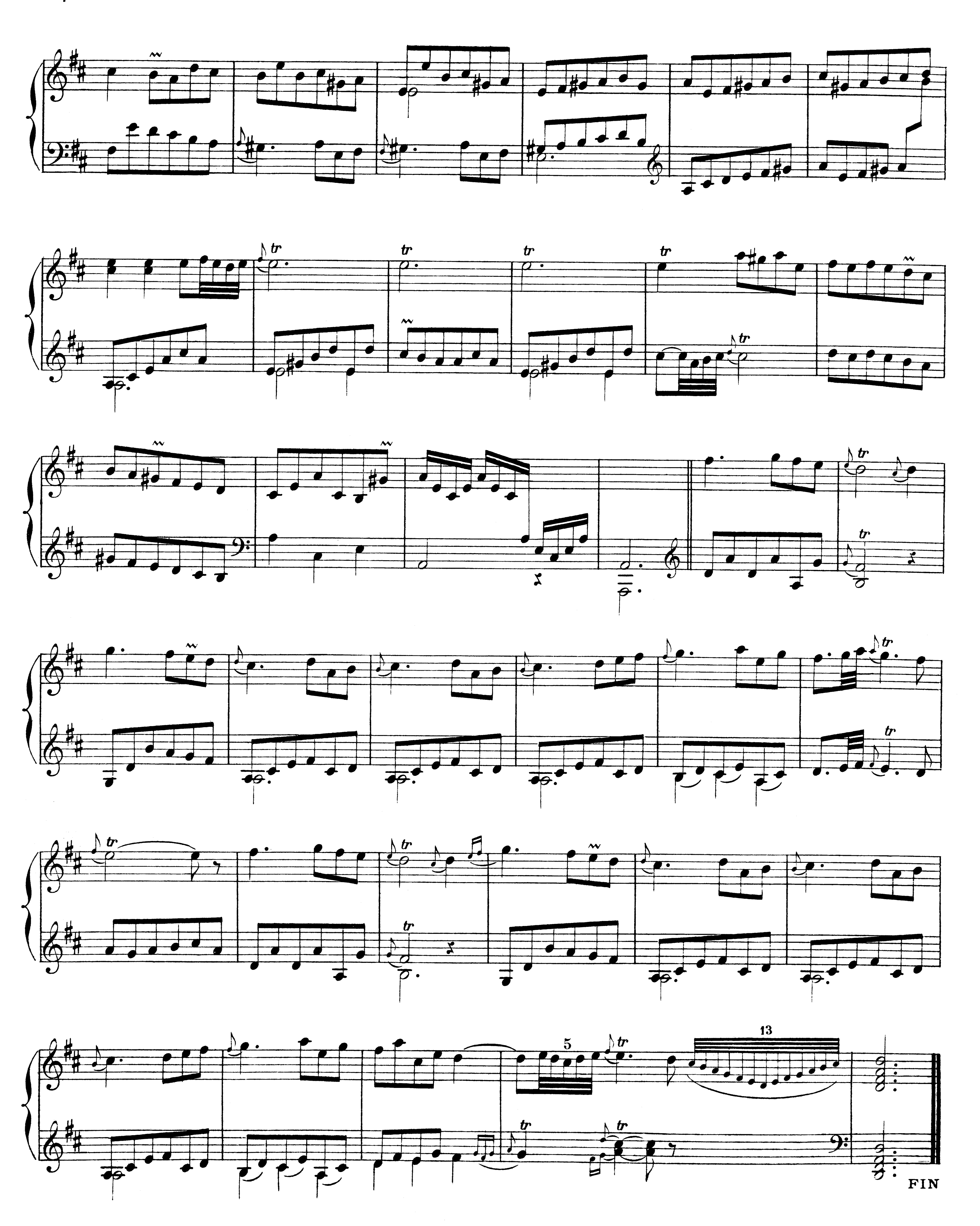


tr
5
13
FIN



# TABLE



## Premier Livre de Pièces de Clavecin



## Pièces de Clavecin

## Nouvelles Suites de Pièces de Clavecin ou Second Livre



## Cinq Pièces extraites des Pièces en Concert



# APPENDICE

## Pièces de Clavecin attribuées à J. Ph. Rameau



